



Procedure for Artist Submittals

If you are interested in submitting your art for a review, please provide us with the following:

- A selection of images of available works (photos or digital copies).
- Checklist indicating title, size, medium and suggested retail price.
- A resume or biography outlining your art experience, training and exhibition history.
- A self addressed stamped envelope with sufficient postage for any material you would like to have returned

We review on a quarterly basis. If we feel you work and our market are a good match after review, we will request an appointment at our gallery to discuss further

Send information to :

Woodruff's Art Center
One North Market Street
Mashpee, MA 02649

"Shop Creatively"

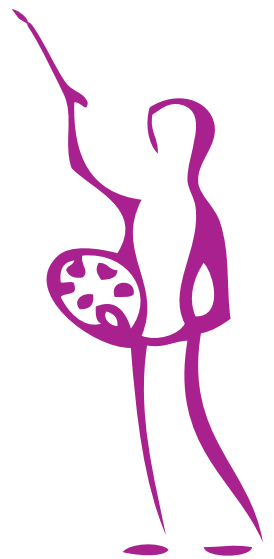

p508-477-5767
f508-477-5217

1 N. Market Street
Mashpee, MA 02649
WoodruffsArtCenter.com
woodruffsartcenter@verizon.net